

NOTES

1. All dimensions are indicative and they need to be checked on site by the contractor before construction proceeds and prior to the fabrication of any component.
2. This drawing is based on survey information by others.
3. All dimensions to be in millimetres unless otherwise specified.
4. All building works are to be carried out in accordance with current British/European Standards and the Building Regulations.
5. Refer to Structural Engineer's drawings, details and specifications for all structural components.
6. Refer to Mechanical & Electrical Engineer's drawings, schedules and specifications for all services.
7. This drawing is to be read in conjunction with the Design and Access Statement submitted with the planning application.
8. For occupied buildings, safe, clear access and means of escape to be maintained at all times during works in accordance with the Construction Phase Health and Safety Plan.
9. Any discrepancies between the drawings and site conditions shall be brought to the attention of the Architect/CA for resolution.

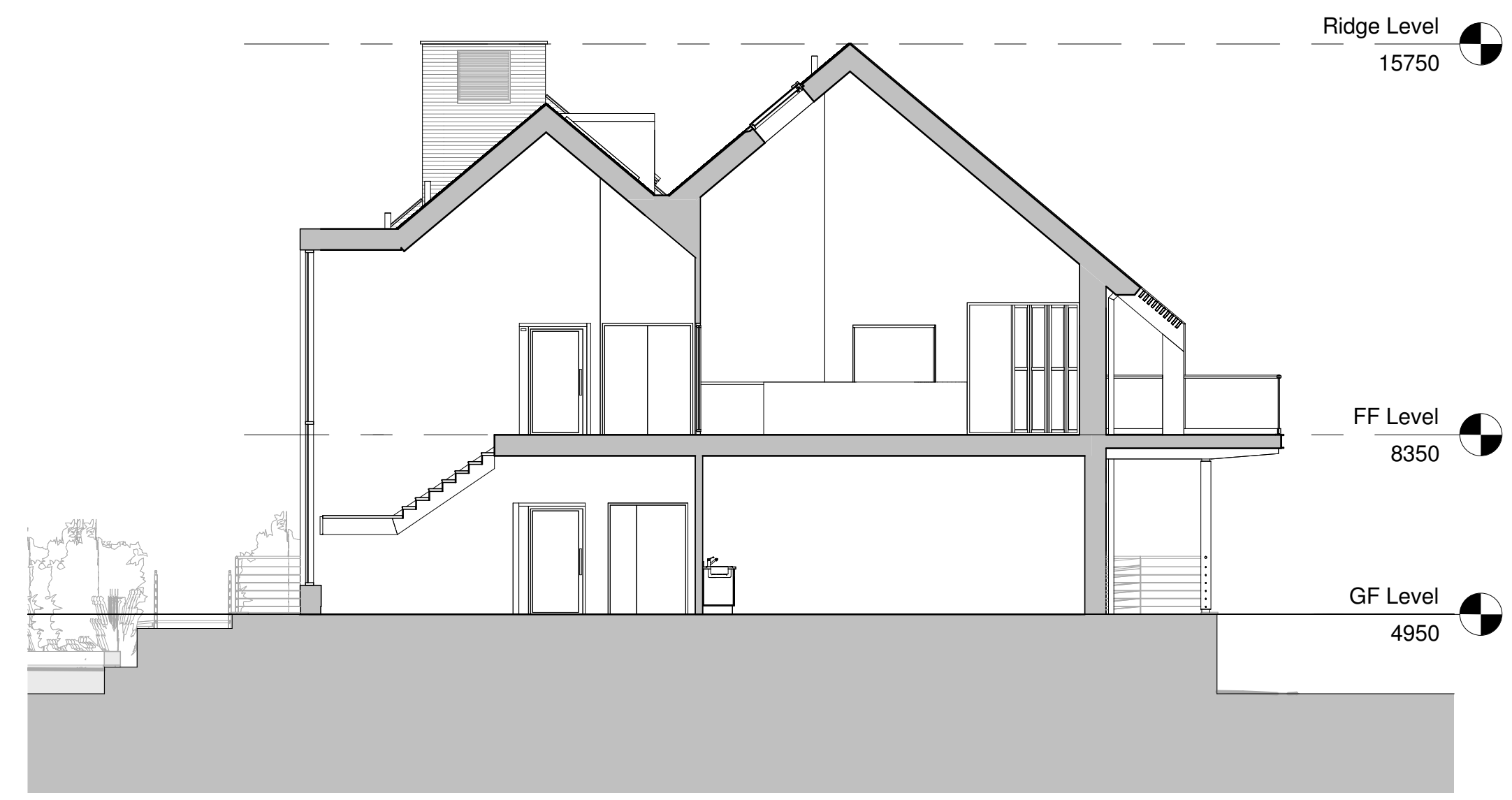

1 Section 1 - Through Conservatory
1 : 100



2 Section 2 - Through Staircase
1 : 100



3 Section 3 - Through Dining Hall
1 : 100

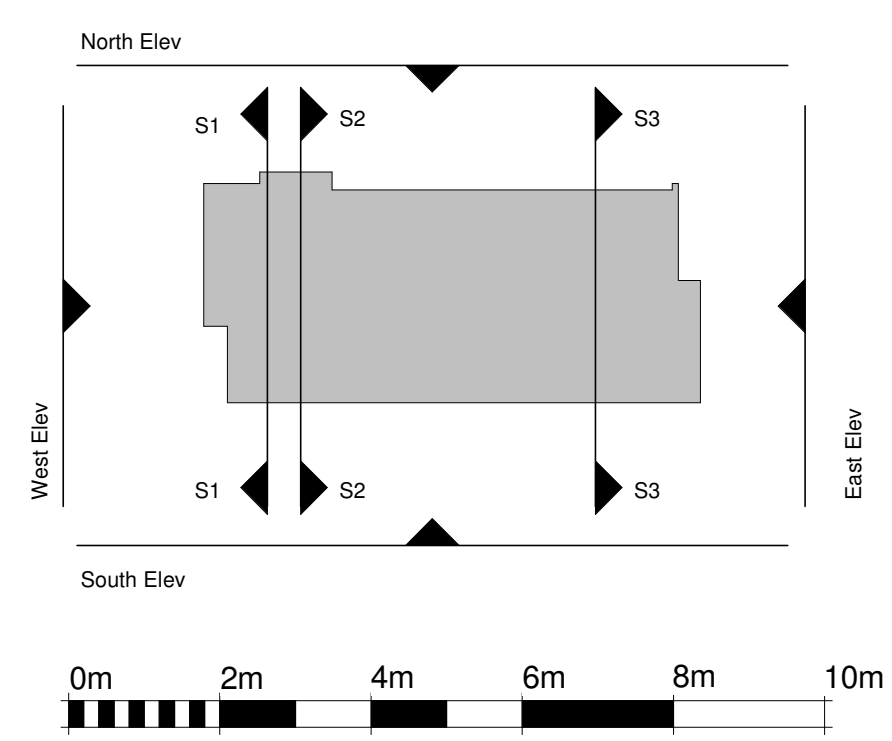

© ECD Architects Ltd. All rights reserved. Including the right of reproduction.

A	SK	DJ	26/04/18	KEY PLAN UPDATED
	SK	DJ	16/04/18	PLANNING ISSUE

REVISION	DRAWN BY	CHECKED BY	DATE	DESCRIPTION
----------	----------	------------	------	-------------

DRAWING ISSUE
RIBA STAGE 3 - PLANNING

CLIENT
SUSSEX YACHT CLUB



Studio 3 Blue Lion Place
London SE1 4PU
t: 020 7939 7500
f: 020 7939 7501
e: ecd@ecdarchitects.co.uk
w: www.ecdarchitects.co.uk

PROJECT TITLE
SYC CLUBHOUSE
REDEVELOPMENT

DRAWING TITLE
PROPOSED
SECTIONS

SCALE	1 : 100	DRAWN	SK
DATE	06/04/18	CHECKED	DJ
DWG REF	P-16-AB376- 1300	REVISION	A